

16/08327/FUL
Scale 1/2500



Proposed Parking

NOTES:



REVISION	DATE	DETAILS	DESIGNED

THIS DOCUMENT IS THE PROPERTY OF HIGHWAY ASSOCIATES ARCHITECTS. IT IS TO BE USED ONLY FOR THE PROJECT AND SITE SPECIFICALLY IDENTIFIED HEREIN. ANY REUSE OR REPRODUCTION OF THIS DOCUMENT WITHOUT THE WRITTEN PERMISSION OF HIGHWAY ASSOCIATES ARCHITECTS IS STRICTLY PROHIBITED. THIS DOCUMENT IS NOT TO BE USED FOR ANY OTHER PROJECT OR SITE WITHOUT THE WRITTEN PERMISSION OF HIGHWAY ASSOCIATES ARCHITECTS. ALL RIGHTS RESERVED. ©

HIGHWAY ASSOCIATES ARCHITECTS
34 Waa Street
Marlow
Stockingham Lane
Marlow, MD 20855, USA
t. 301.659.4521
w. highwayassociates.com
e. mail@highwayassociates.com



Client: Marlow Sports Club
Project: Marlow Sports Club
Title: Proposed Parking
Issue: Planning
Scale: 1:500 @ A1
Date: January 2017
Drawg No: 1482 / 02 Rev: B



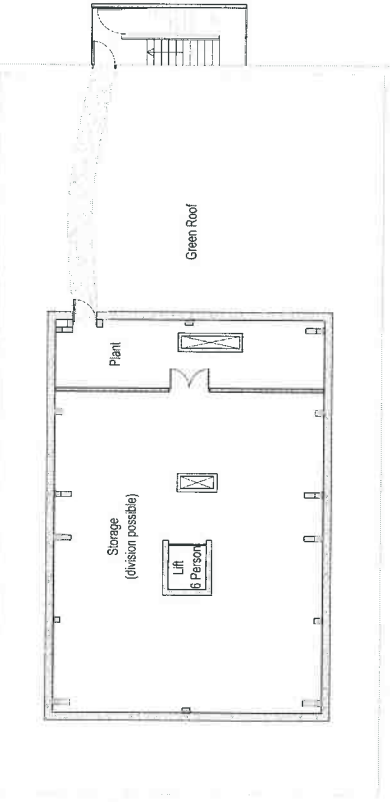
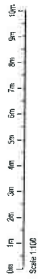

Roof Plan



First Floor Plan

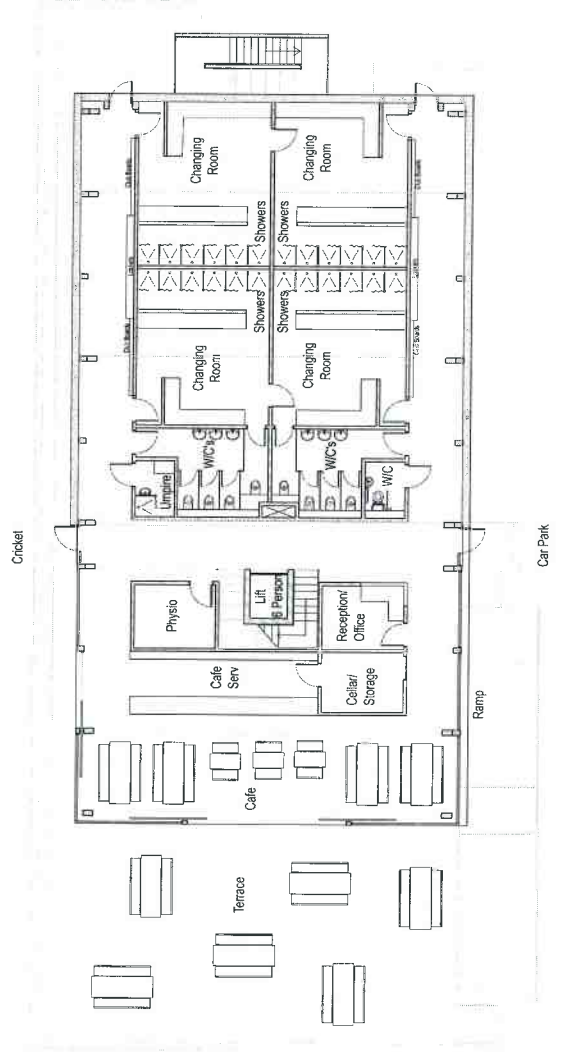

Ground Floor Plan

NOTES:

REVISION DATE DETAILS
 DRAWN: [blank] CHECKED: [blank]

THIS DOCUMENT IS THE PROPERTY OF HIGHWAY ASSOCIATES ARCHITECTS. IT IS TO BE USED ONLY FOR THE PROJECT AND SITE SPECIFICALLY IDENTIFIED HEREIN. IT IS NOT TO BE REPRODUCED, COPIED, OR TRANSMITTED IN ANY FORM OR BY ANY MEANS, ELECTRONIC OR MECHANICAL, WITHOUT THE WRITTEN PERMISSION OF HIGHWAY ASSOCIATES ARCHITECTS. THE INFORMATION CONTAINED HEREIN IS FOR GENERAL INFORMATION ONLY AND DOES NOT CONSTITUTE AN OFFER OF ANY FINANCIAL PRODUCT OR SERVICE. ALL COPYRIGHT RESERVED. ©

HIGHWAY ASSOCIATES ARCHITECTS
 34 West Street
 Marlborough
 Wiltshire
 SN8 1JL
 T: 01673 483 911
 W: www.highwayassociates.com
 E: mail@highwayassociates.com



Client: Marlborough Sports Club
 Project: Marlborough Sports Club
 Title: Proposed Plans
 Issue: Planning
 Scale: 1:100 @ A1
 Date: January 2017
 Dwg No: 1482 / 03 Rev: A





NOTES:

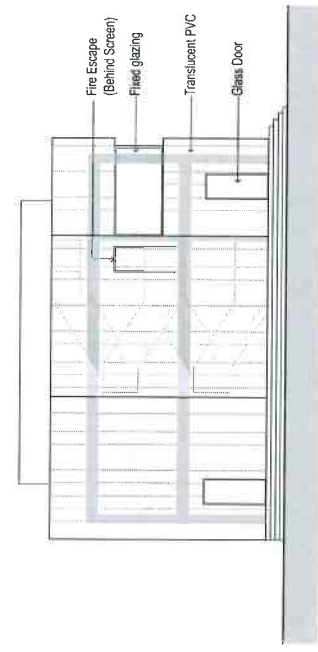

East Elevation

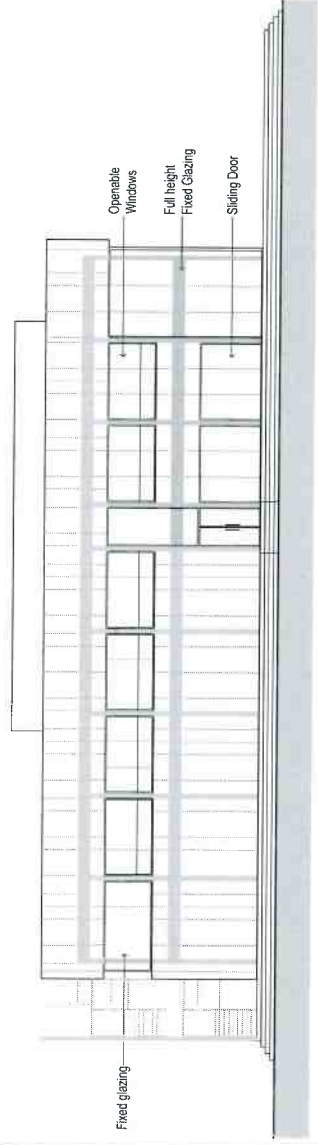

North Elevation

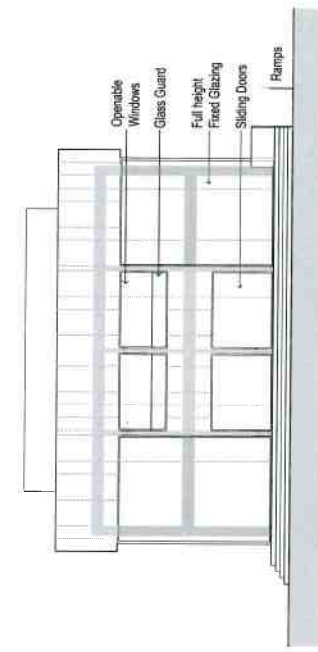

West Elevation

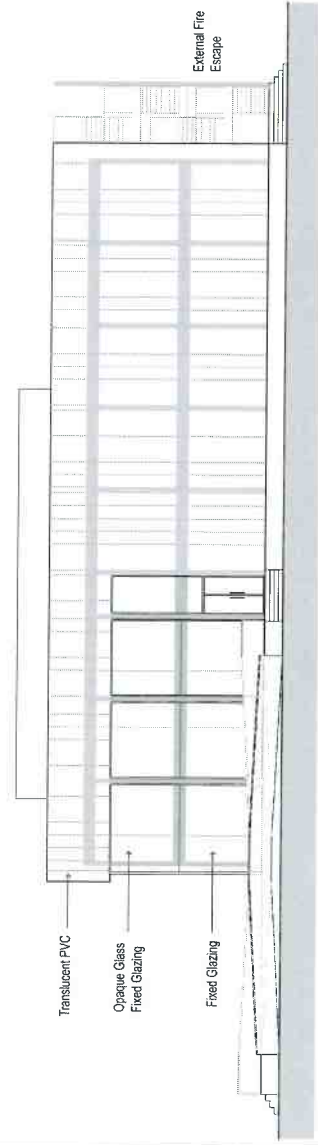

South Elevation

REVISION DATE DETAILS CHECKED
 DRAWING: 1482/04/01
 ALL COPYRIGHT RESERVED ©
 HEIGHWAY ASSOCIATES ARCHITECTS

34 West Street
 Marlborough
 Wiltshire
 SN7 2NB
 t: +44 (0)1628 403211
 f: +44 (0)1628 403212
 e: mail@highwayassociates.com



Client: Marlborough Sports Club
 Project: Marlborough Sports Club
 Title: Proposed Elevations
 Issue: Planning
 Scale: 1:100 @ A1
 Date: January 2017
 Dwg No: 1482 / 04 Rev: A



Cricket

Existing Footprint: 457.25 sqm
 (Including non floodable containers & structures - A,B,C,D,H,I,J)
 (Excluding floodable structures - E,F,G,K)

Proposed Footprint - 447.80 sqm (ff 28.91*)

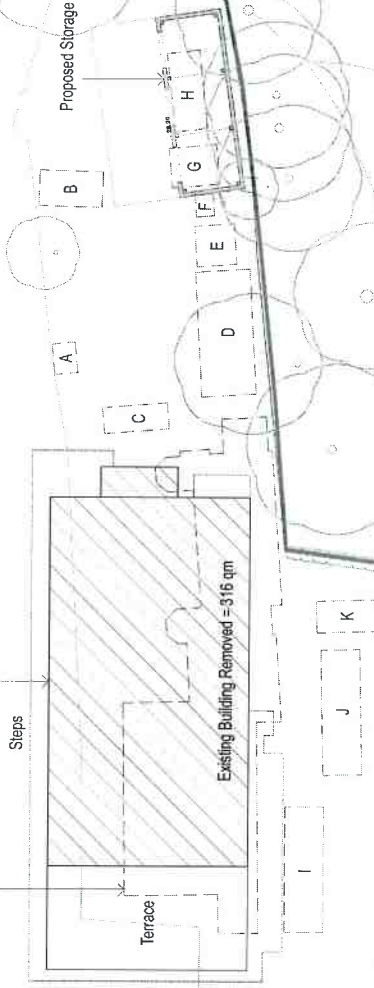

Refuse Area

Parking

Other Pitch

NOTES:

*A-K Existing Storage Units
 Removed

REVISION	DATE	DETAILS	BY
01	2017.08.01	SCHEMATIC	HA

HEIGHWAY ASSOCIATES ARCHITECTS
 34 West Street
 Marlow
 Bucks
 SL7 2JH
 T: +44 (0)1628 482 011
 F: +44 (0)1628 482 012
 W: www.heighwayassociates.com
 E: info@heighwayassociates.com

Client: EA - Support Drawing - Footprint
 Project: Marlow Sports Club
 Title: Proposed & Existing Footprint
 Issue: Planning
 Scale: 1:200 @ A1
 Date: August 2017
 Dwg No: 1482 / 09 Rev: B

Proposed Site Plan & Boundary



NOTES:



REVISION DATE DETAILS
DRAWN: C.G.C.H.D.

© 2016 HAA
All rights reserved. This drawing is the property of HAA and is not to be used, copied, or reproduced in any form without the written consent of HAA. The information contained herein is for the use of the client only and is not to be used for any other purpose. HAA is not responsible for any errors or omissions in this drawing. The client is responsible for the accuracy of the information provided to HAA. HAA is not responsible for any errors or omissions in this drawing. The client is responsible for the accuracy of the information provided to HAA. HAA is not responsible for any errors or omissions in this drawing. The client is responsible for the accuracy of the information provided to HAA.

HAA
HEIGHWAY ASSOCIATES ARCHITECTS
34 West Street
Marlow
Buckinghamshire
SL7 2NB
t: 01628 653 511
w: www.heaighwayassociates.com
e: mail@highwayassociates.com

Client: Marlow Sports Club
Project: Marlow Sports Club
Title: Proposed Block Plan
Issue: Planning
Scale: 1:1250 @ A1
Date: November 2016
Dwg No: 1482 / 08 Rev: A